Mächtigster, Heiligster &c.

KANTATE

von

W. A. Mozart.

in Partitur.

No. 5.

Bey Breitkopf & Härtel in Leipzig.

Pr. 1 Rthlr. 8 Gr.


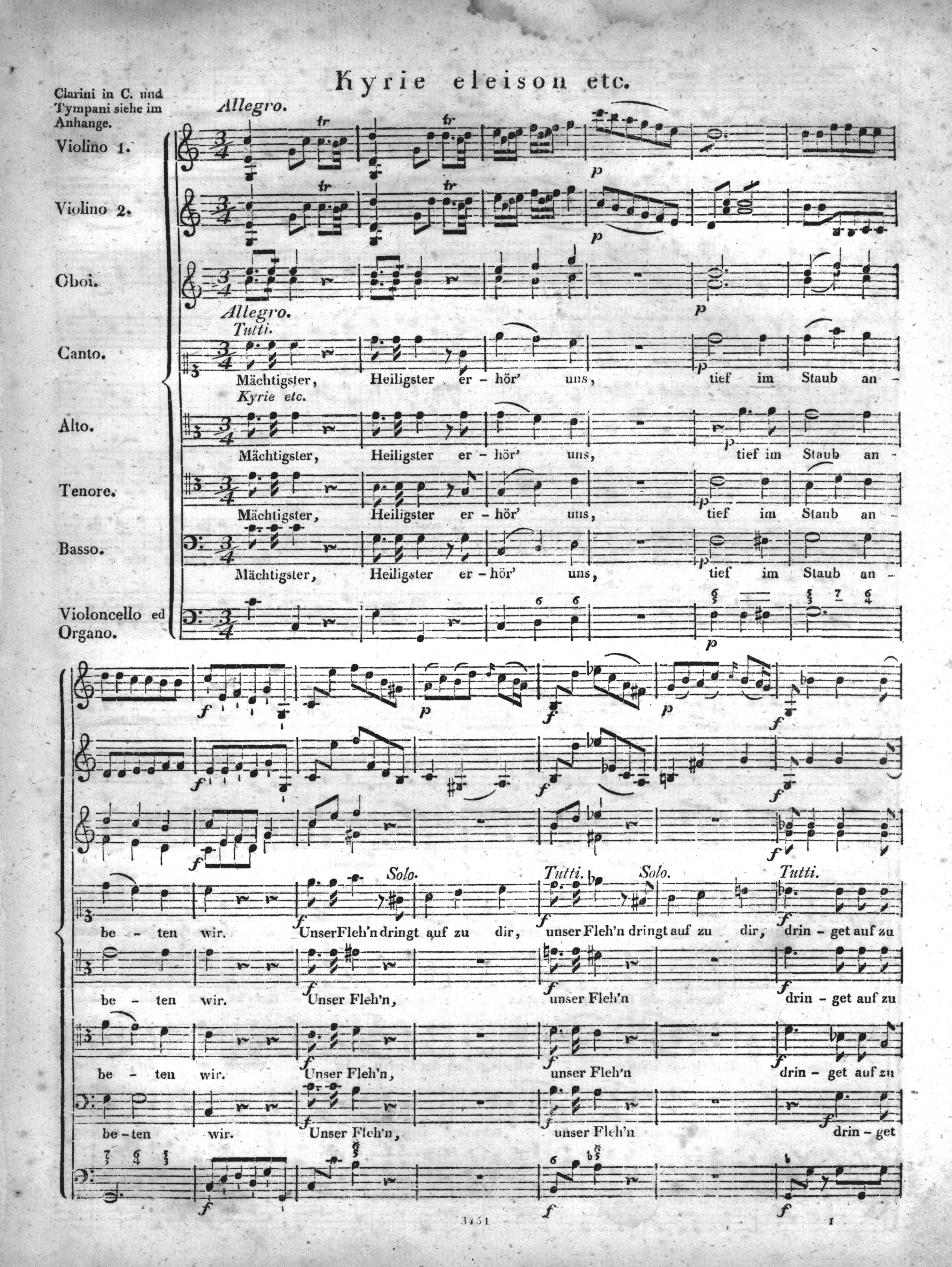
Kyrie eleison etc.

